

First Floor Notes:

1. VERIFY ALL DIMENSIONS AND LOCATIONS OF ALL ROOMS, WALLS, PARTITIONS, STAIRS, ETC., WITH THE ARCHITECT BEFORE CONSTRUCTION.
2. ALL INTERIOR WALLS TO BE FINISHED WITH 5/8" GYP BOARD.
3. ALL INTERIOR DOORS TO BE 1 3/4" THICK SOLID CORE.
4. ALL INTERIOR DOORS TO BE FINISHED WITH 1/2" GYP BOARD ON BOTH SIDES.
5. ALL INTERIOR DOORS TO BE FINISHED WITH 1/2" GYP BOARD ON BOTH SIDES.
6. ALL INTERIOR DOORS TO BE FINISHED WITH 1/2" GYP BOARD ON BOTH SIDES.
7. ALL INTERIOR DOORS TO BE FINISHED WITH 1/2" GYP BOARD ON BOTH SIDES.

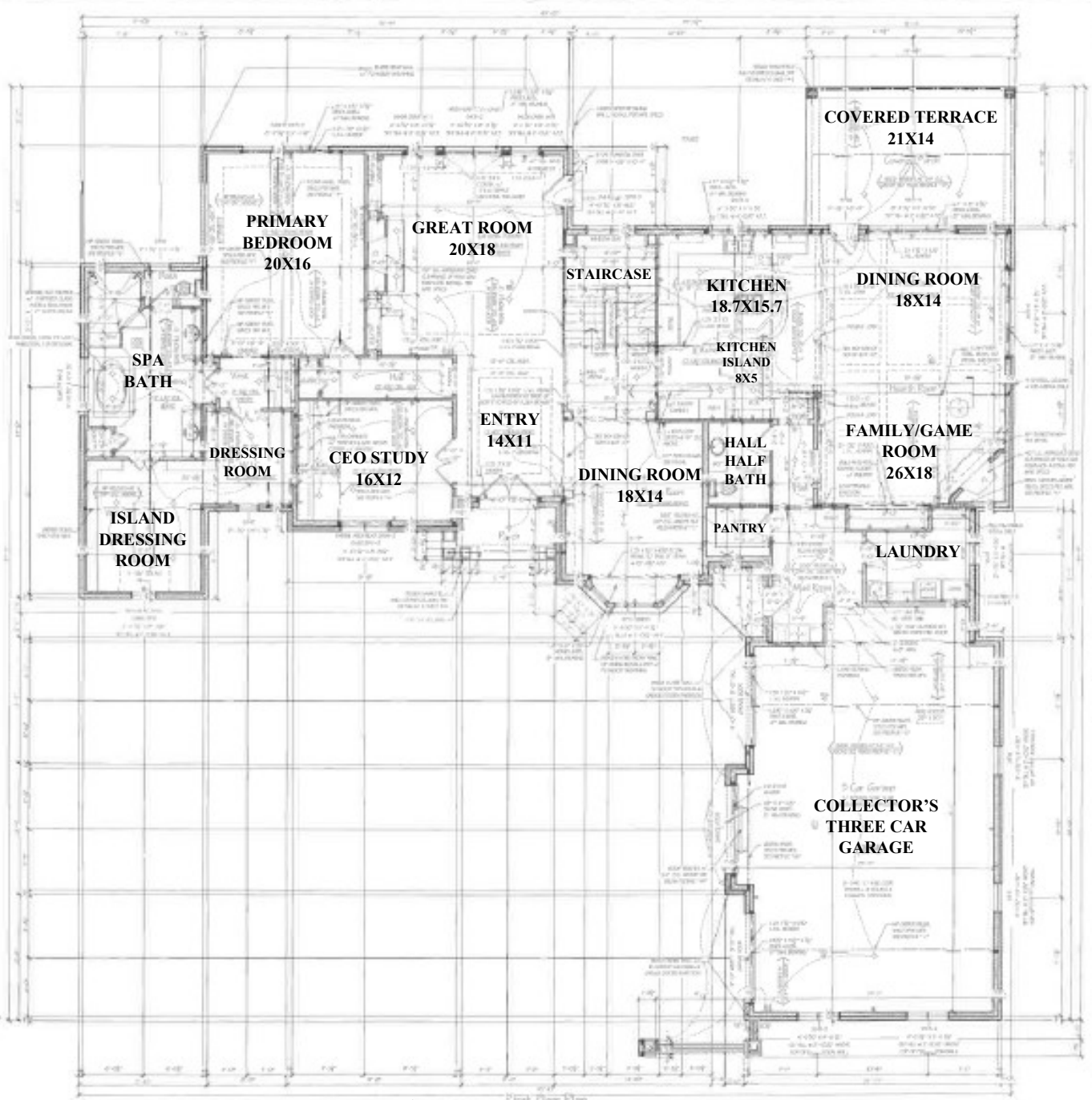
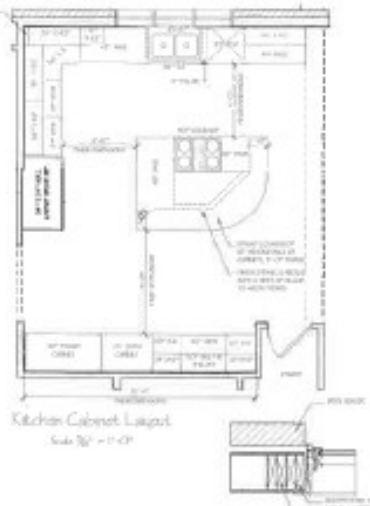
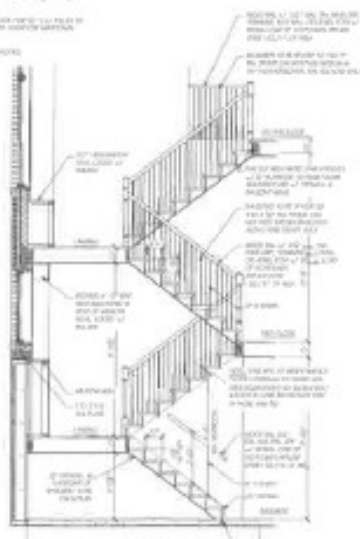

MAIN LEVEL First Floor Plan
Scale 3/4" = 1'-0"

Studer Residential Designs, Inc.
Kuriemmann Custom Building Group

NO.	DATE	REVISION

DATE: 04.18.21
BY: K.A.R.

Twin Fences Market House
Lot #17

Sheet
3

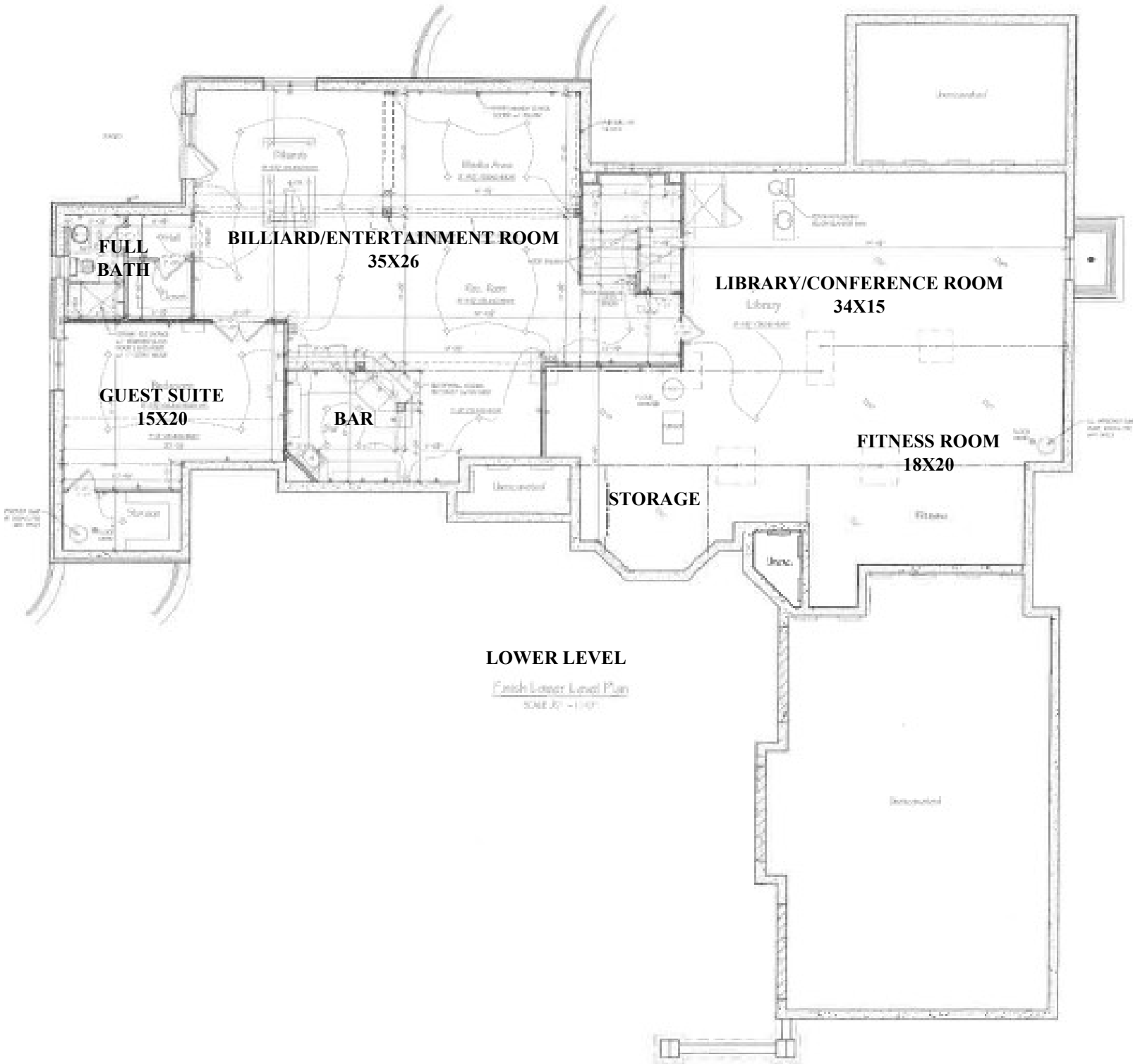

**FULL
BATH**

BILLIARD/ENTERTAINMENT ROOM
35X26

GUEST SUITE
15X20

BAR

LIBRARY/CONFERENCE ROOM
34X15

FITNESS ROOM
18X20

STORAGE

LOWER LEVEL

Finish Lower Level Plan
SCALE: 1/4" = 1'-0"