

KENWOOD CLOSE

Indian Hill Schools

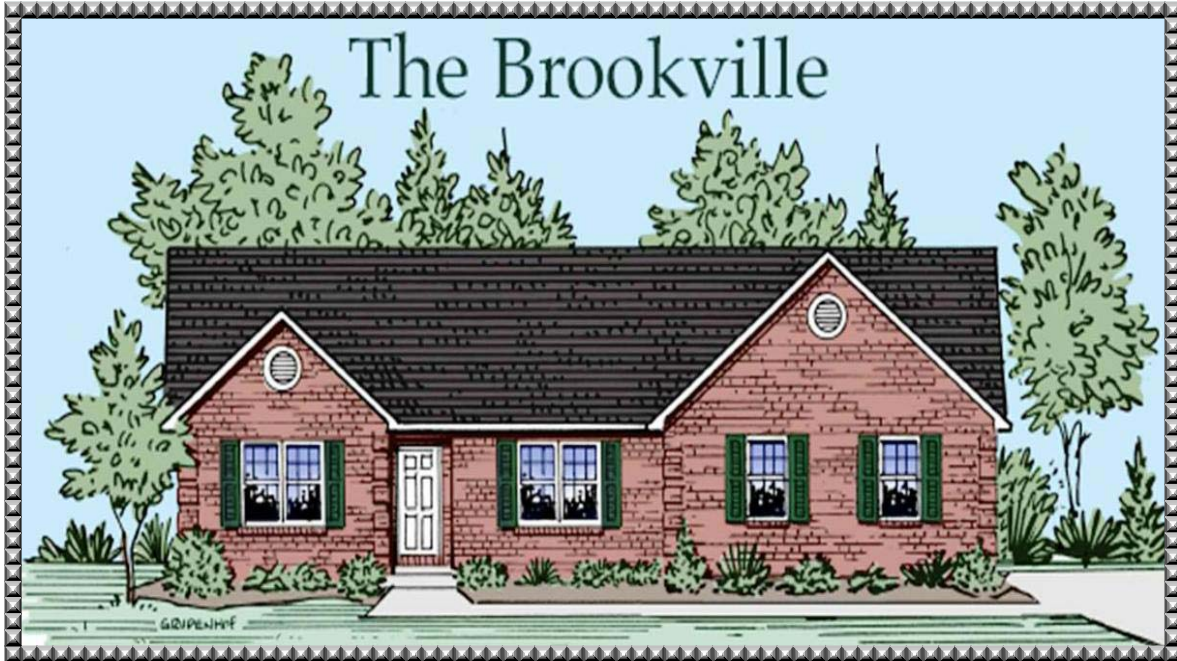

GREYSTONE CUSTOM HOMES

*presents
The Brookville*

Norman Rockwell lives in our New Americana Designs in the Heart of Kenwood. Cut Stone exteriors open to 1,550 square feet of State of the Art design. Smashing open spaces with 9' ceilings and optional lower level finish. Minutes to the Kenwood Towne Center. Enjoy Kenwood's lower taxes & Indian Hill Schools.

ADDRESS: Lot 1 Kenwood Close
SUBURB: Kenwood
LOT SIZE: 0.300 acres
SEMI-ANNUAL TAX: N/A
EASEMENTS: Of Record
RESTRICTIONS: Of Record
STYLE: Craftsman

AGE: New Construction
CONSTRUCTION: Brick
FOUNDATION: Poured
BASEMENT: Full (Optional)
ROOF: Shingle
EVEN BILLING: \$ TBD /mth
HEAT: Gas / Forced Air

COOLING: Central Air
ELEM: Indian Hill Elementary
HS: Indian Hill High School
PElem: Choice
PHigh: Choice
WATER: Public
SEWER: Public

Quoting: \$299,900

MLS# 1279905



Exclusively Represented By: Gail S. Coughlin
Voice Mail: 247-6731 Home: 871-6885 Mobile: 604-1731
Photos available at: www.gcoughlin.com



COLDWELL BANKER WEST SHELL

OWNED & OPERATED BY NRT, INC.



FIRST FLOOR

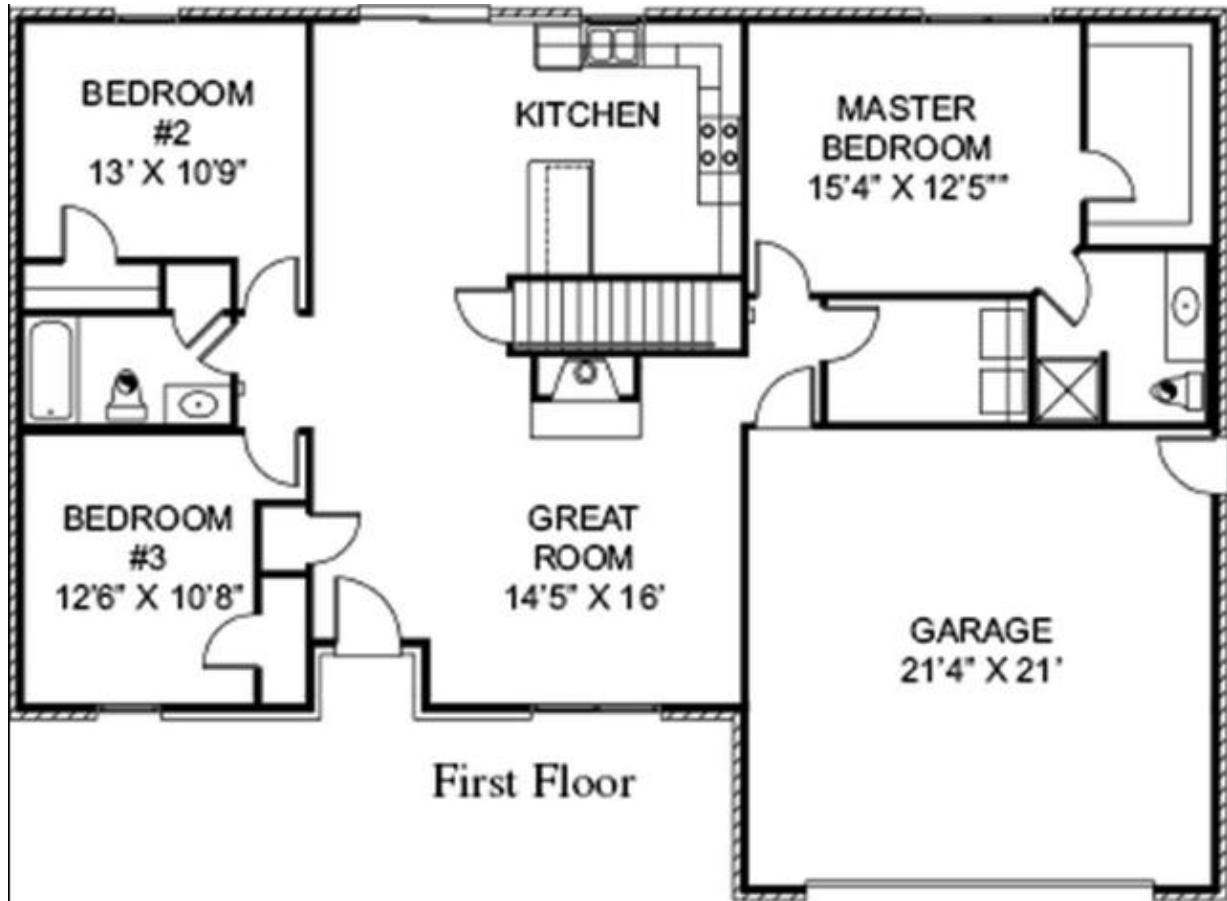

LOWER LEVEL

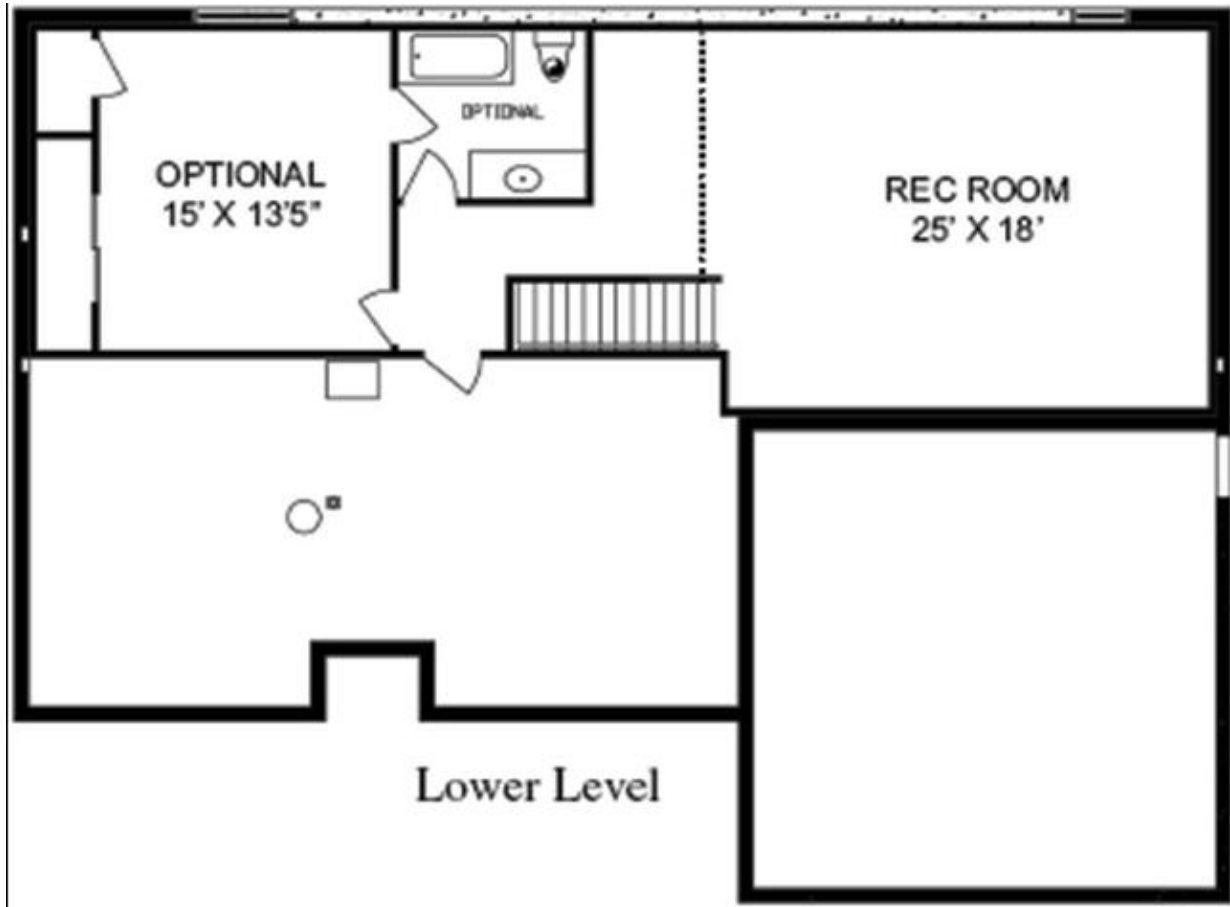

GOOGLE MAP

